# #WOLMERSCRICKET
# 2022 ISSA NATIONAL T20 CHAMPIONS

AGE QUOD AGIS

#WOLMERSCRICKET
2022 ISSA U16 Champions
Wilmer's
ISSA Urban Cricket Champion

# U19 WEST INDIES CRICKETERS

Jeff Mordecai '72 P. Jeff Dujon '75 Patrick Harris '83 Alford Givance '93 Gareth Breese '94

Carlton Baugh, Jr. '00 Donovan Pagon '00 Daniel Beckford '19 Justin Beckford '21 Jordan Johnson, Jr. '22

#WOLMERSCRICKET

| | |
|---|---|
| **Principal (Boys)** | Mr. Dwight Pennycooke |
| **Vice-Principals (Boys)** | Mrs. Janice Jones & Mr. Kirk Rochester |
| **Board Chairman** | Ms. Pauline Findlay, LLB (Hon) |
| **Trust Chairman** | Mr. Milton Samuda, LLB (Hon) |
| **Alumni Relations** | Ms. Carlette Falloon |
| **Head-Coach** | Mr. Jerraine Williams |
| **Team-Manager** | Mr. Malik Thompson '15 |
| **Team-Captain (U19)** | Justin Beckford, '21 |
| **Team-Captain (U16)** | Nicoli McKenzie '24 |
| **Address** | National Heroes' Circle (Kingston 5)<br>(876) 922 8678, 967 5589 |
| **Internet** | wolmers.org wolmers.info wolmersboyshigh.org |
| **Hash-Tag**/*Updates* | #WOLMERSCRICKET |

#WOLMERSCRICKET EVENTS

#WOLMERSCRICKET

Schedule Players Archives

SkyPhone

odysee

# #WOLMERSCRICKET CAPTAINS

Delbert Gayle '11 Malik Thompson '15 Denniel Griffiths '13

# #WOLMERSCRICKET

x x x George Forbes ? Thomas Mercier
Daniel Stephenson ? x x x Fred Mercier
x x

c. 1906

# #WOLMERSCRICKET

x Vincent Cuthbert Henry Bicknell ? or Maynard Lockett ? Herbert Macdonald Noel Holtz
Austin Cunningham x Ivan Brandt Edward Evans ?
x x x

c. 1917

# #WOLMERSCRICKET

K.Heron S. Roberts E. Bennett D. Whittle (Sportsmaster) H. Williams S. Binns M. Poulle
R. Bardowell A. Rae (Vice-Capt.) A.S. Dujon (Capt.) A.U. Dujon H. Thompson
D. Irvine J. Williams

1940

# 'Faces of Wolmer's Boys' Cricket'

## (A Sample, 1896-2014)

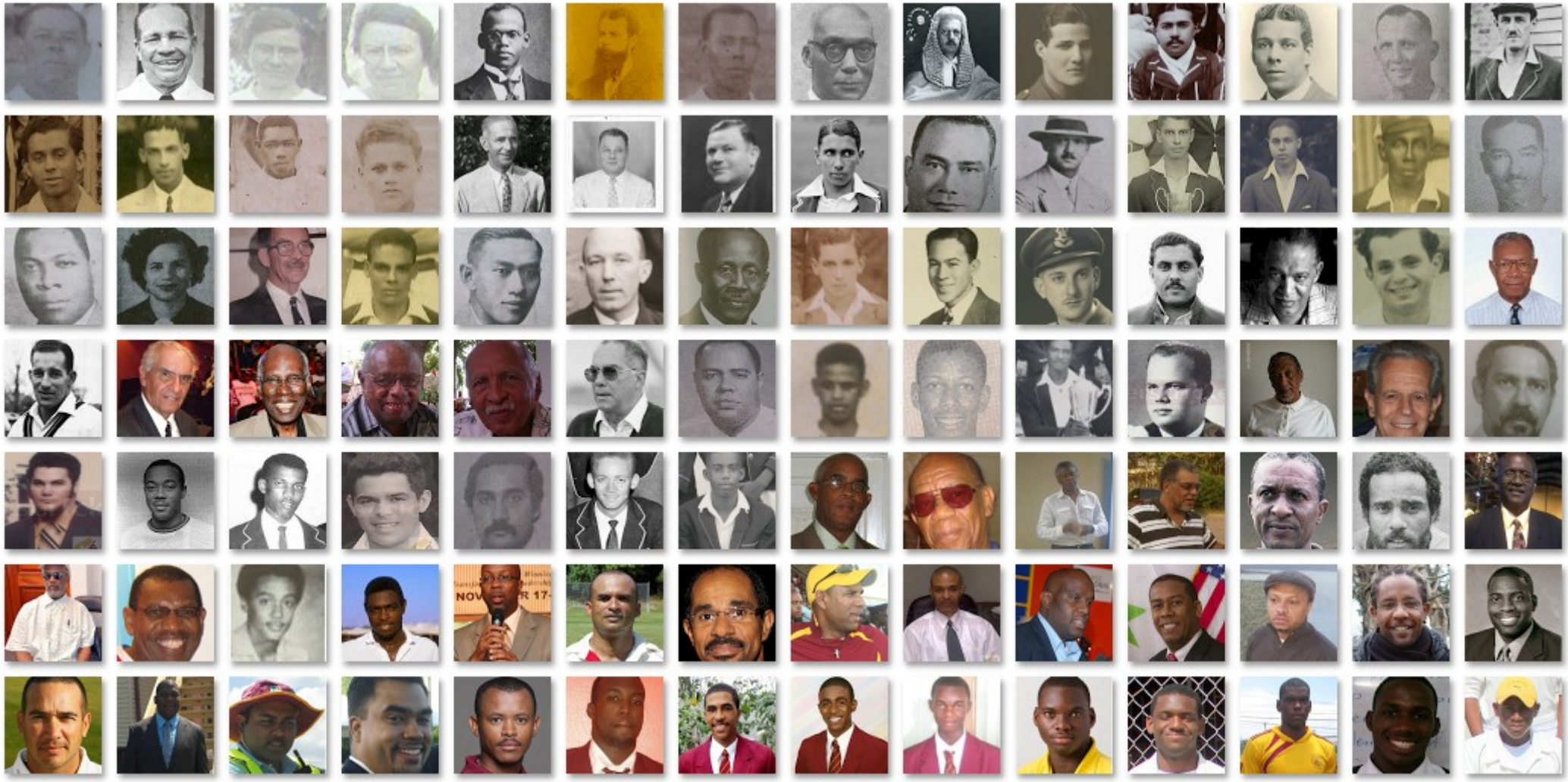

Age Quod Agis

**Michael** 'Rudy' **Peynado** ('60)
First XI, Undefeated Champions '59 (RH All-Rounder)
Colts Captain, Undefeated Champions '56 (Wicket-Keeper)
Rifle-Shooting, Hockey, Track (Sprint) & Football (Forward)

**Alford** 'Ali' **Givance,** MBA + MSIT ('93)
First XI Captain '93 (LH All-Rounder)
Sunlight-Cup Champions '92 + '93
Jamaica U-19 Captain '93
West Indies U-19 Vice-Captain (Tour of UK) '93

**Gareth** 'Briggy' **Breese** ('94)
First XI Captain '94 (RH All-Rounder)
Sunlight Cup Champions '92, '93 + '94
Jamaica U-19 '93, '94 + '95
West Indies U-19 Captain '95 (Pakistan & Bangladesh)

**Carlington** 'Puppy' **Clarke,** MBA ('95)
First XI Cricket '92, '93 + '94 (LH Opening-Batsman)
Sunlight Cup Champions '92, '93 + '94
Manning Cup Champions + Olivier Shield Co-Champions '94
Jamaica U-17 Football

**Denniel** 'Natty' **Griffiths** ('15)
First XI Cricket '12, '13, '14 + '15 (LH All-Rounder)
First XI Captain '14 + '15
Grace Shield + JIIC K.O. Champions '13
Jamaica U-15 '11 + Jamaica U-17 '13

Best Wishes,
**Cricket Alumni**

# Cricketers among Inductees in Inaugural Hall-of-Fame Class

Moody '10

Mordecai '19

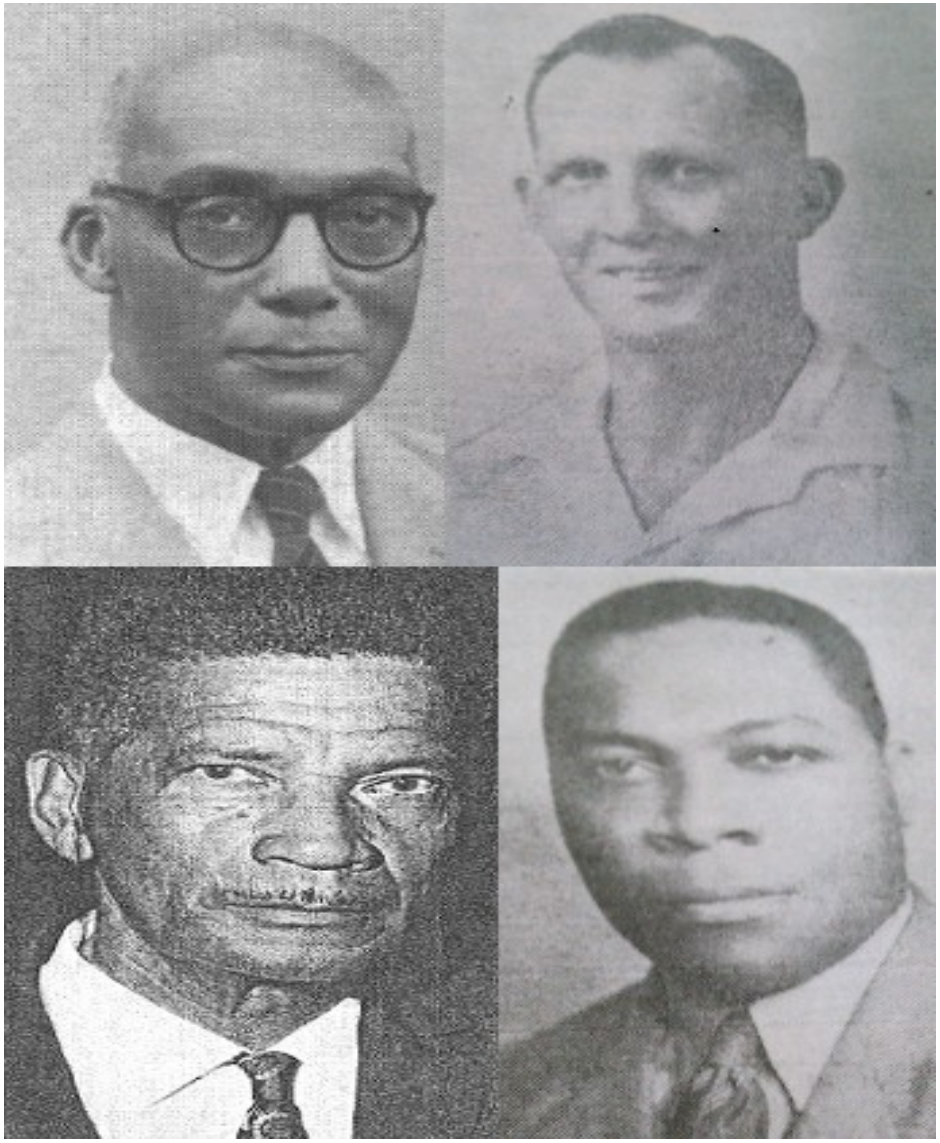

Macdonald '17

Glasspole '26

# Honouring our Legacy of Excellence

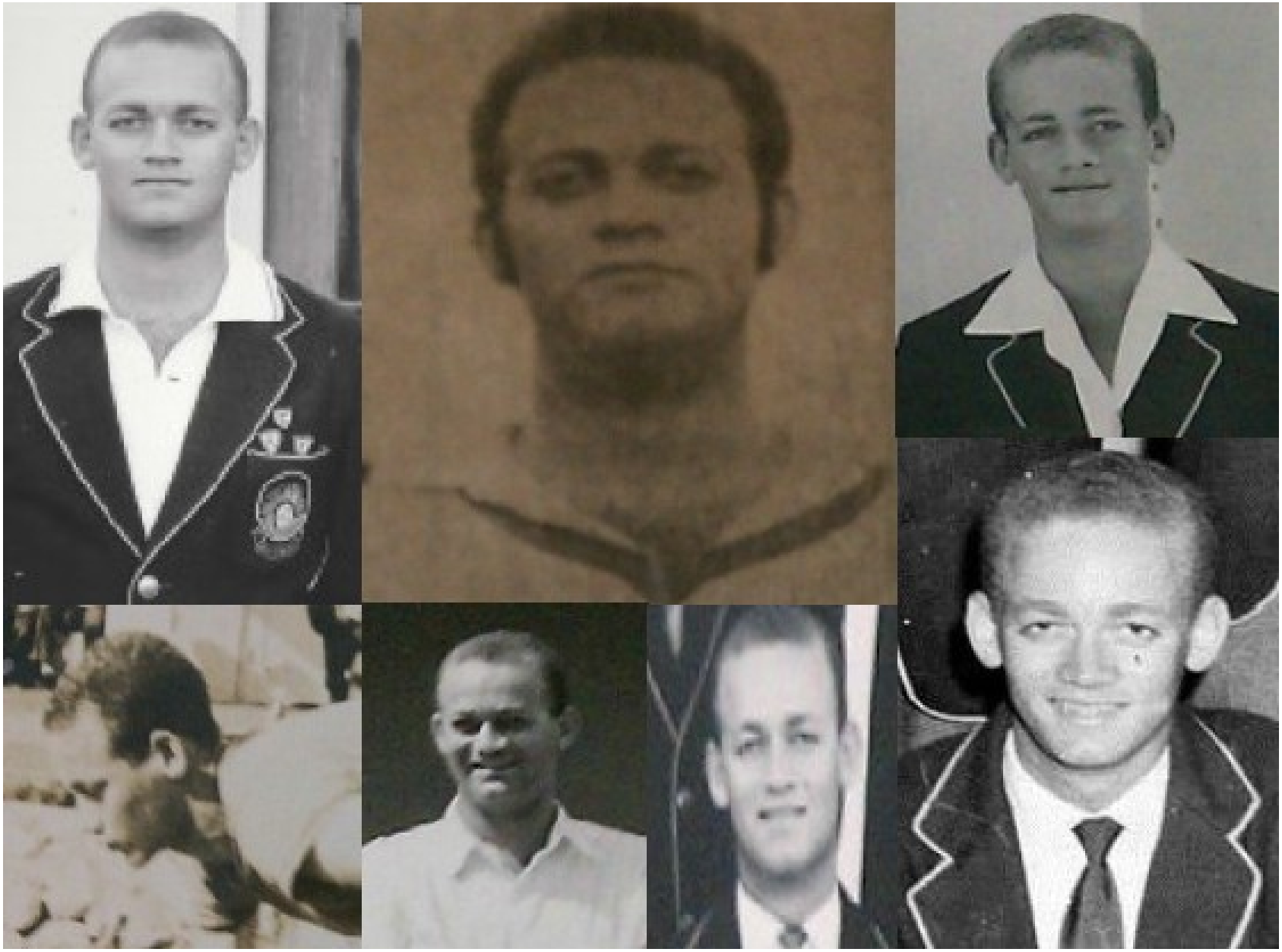

## Michael G. West '63

| | |
|---|---|
| **Michael George West** | Accountant & Businessman |
| Date & Place/Birth | 18 April, 1944 (6 Lissant Rd., Kingston JM) |
| Parents | Ronald G. West & Olive D. West |
| Education | Wolmer's Preparatory (1949-1953)<br>Wolmer's Boys' School (1953-1963), Head-Boy 1962/1963 |
| House | William Crosse (Captain 1962-1963)<br>• Represented House in 6 sports |
| Honours | • 'Fighting Innings' Award (1958)<br>• Cricket 1960-1963 (Captain 1962 & 1963) *<br>• All-Schools' Cricket (1960 & 1961)<br>• Batting Averages #1 (1961)<br>• All-Sunlight Cup (Captain 1962 & 1963)<br>• Wolmer's Old Boys' Cricket<br><br>• Manning Cup 1958-1963 (Captain 1962 & 1963)<br>• All Manning Cup (Captain 1962, 1st. Ford Cup)<br>• All-Schools' Football (Tour of Haiti 1962)<br><br>• Wolmer's Athletics (Captain 1961-1963) *<br>• Hockey 1960-1963 (Captain 1962 & 1963) **<br>• WOBA 'Excellence in Games' Award (1957)<br>• Wolmer's Tennis (National Triple-Champions 1962)<br>• Wolmer's Table-Tennis |

# Michael G. West '63

National Representation

- Hockey (First National Cap 1964)
- Hockey (Pan-American Games 1967)
- Hockey (JFK Memorial, Washington DC  1971/2)
- Caribbean Hockey Championships (Guyana 1972)
- Squash (1977-2009)
- Commonwealth Games 2006 (Squash Manager)

Club Affiliation

Kingston Cricket

- Hockey (JMHA Champions 1974: 13-1-1)
- Cricket

Courtesy, Roderic & Robin Crawford

99

1899 Wolmer's Girls' Cricket

# Cricket.

A NOVEL MATCH.

A very interesting and novel cricket match was played yesterday afternoon at the Asylum grounds between teams of girls from the Wolmers, and Mrs. Clare's High School. There was a large attendance of young ladies and gentlemen present who evinced great interest in the game.

Wolmers went in first and were disposed of for 62 runs, the principal scores being Miss Williams, Miss Carrington and Miss Facey, all of whom played very good cricket, and made 16, 14, and 9 runs respectively. Miss N. Brown for the High School bowled very well and captured most of the Wolmer's wickets.

Mrs. Clare's school followed and succeeded in making 52 runs. Miss Norah Brown played excellent cricket and carried out her bat with 37 runs to her credit. The others played well but made very few runs. Wolmers went in again and made 47 runs. The chief scorers were Miss M. Carrington and Miss Curphey making 15 and 8 runs respectively. The match was however decided on the first innings and resulted in a victory for Wolmer's School by 10 runs.

A most enjoyable evening was spent by the girls, and refreshments were served on the lawn. Dr. Ragg and Mr. Noel Crosswell acted as umpires.

The following are the scores.

WOLMERS SCHOOL.

| | |
|---|---|
| Miss Daisy Aikman c Miss Rudolf b Miss N. Brown ... ... | 1 |
| " M. Hannan b Miss N. Brown ... | 8 |
| " V. Williams b Miss A. Phillips | 16 |
| " Amy Facey b Miss A. Brown ... | 9 |
| " M. Currington c Miss E. Rudolf b Miss N. Brown ... ... | 14 |
| " E. Randall c Miss Rudolf b Miss N. Brown ... ... | 3 |
| " N. Carrington b Miss N. Brown | 0 |
| " M. Morand c Miss A. Phillips b Miss N. Brown ... ... | 1 |
| " M. Hannan c Miss E. Rudolf b Miss N. Brown ... ... | 1 |
| " B. Curphey b Miss A. Phillips | 7 |
| " F. Garsia not out ... ... | 0 |
| Extras ... ... | 2 |
| | 62 |

MRS CLARE'S HIGH SCHOOL.

| | |
|---|---|
| Miss A. Phillips b Miss A. Facey .. | 2 |
| " A. Rudolf b Miss A. Facey ... | 3 |
| " E. McCormack c Miss Hannan b Miss V. Williams ... ... | 1 |
| " E. Sutherland b Miss Facey ... | 0 |
| " Norah Brown not out ... ... | 37 |
| " D. Fernadez b Miss Aikman ... | 0 |
| " F. Middleton b Miss Aikman | 2 |
| " H. Hitchins b Mis Aikman ... | 2 |
| " M. Sinclair b Miss Facey ... | 4 |
| " H. Sutherland b Miss Facey ... | 0 |
| " E. Rudolf b Miss Facey ... | 0 |
| Extras | 3 |
| Total | 52 |

2022 (U19)
ISSA National T20 Champions

**Aljoe,** Matthew
**Banton,** Ajani
**Beckford,** Justin *†
**Brown,** Simon
**Edwards,** Antonio
**Goulbourne,** Kyle
**Hinds,** Alex
**Hinds,** Corey
**Ho-Lung,** Nicholas
**Howell,** Othniel
**Johnson,** Jordan
**Largie,** Brian
**McKenzie,** Nicoli
**Phillips,** Zachary
**Smith,** Renaldo
**Wedderburn,** Omari
**Williams,** Joel

## 2015 (U-19)

| | | |
|---|---|---|
| **Battick,** Joel | @ Waterford | **w** |
| **Bennett,** Akeem | @ Norman Manley | **d** |
| **Bennett,** Elvoy | v. St. Jago | **w** |
| **Bent,** Javede | @ Papine | **l** |
| **Bernard,** Kwanzi | @ Camperdown | **f** |
| **Campbell,** Llewelyn | @ STATHS | **w** |
| **Davis,** David | v. Eltham | **l** |
| **Davis,** Mark | @ Tarrant | **w** |
| **Ellington,** Soneil | v. STGC | **w** |
| **Griffiths,** Denniel** | @ Jamaica College | **f**(w) |
| **Martin,** Donnel | @ Papine | **l** |
| **Meggs**, Michael | | |
| **Silvera,** Shane | | |
| **Thompson,** Kyle | | |
| **Thompson**, Malik | | |
| **Tucker,** Shawn | | |
| **Williams**, Hakeem | | |

## 2015 (U-16)

| | | |
|---|---|---|
| **Beckford**, Daniel | @ STATHS | **w** |
| **Campbell,** Dejauhn | @ Jonathan Grant | **l** |
| **Davis**, David | v. STGC | **l** |
| **Davis,** John | v. Innswood | **d** |
| **Davis**, Marc | v. Jamaica College | **l** |
| **Douglas,** Jordan | | |
| **Francis,** Matthieu | | |
| **Green,** Kristoff | | |
| **Morgan**, Romario | | |
| **Phillips,** Shemar | | |
| **Redhi,** Rajiv | | |
| **Reid,** Faiz | | |
| **Smith,** Steve | | |
| **Todd,** Mark* | | |

## 2015 (U-14)

**Beckford,** Daniel
**Cunningham**, Raheem
**Douglas,** Jordan
**Green,** Kristoff
**McKetty,** Ty
**Meggs,** Michael*
**Newell,** Trevaughn
**Phillips,** Shemar
**Redhi,** Rajiv
**Reid,** Faiz
**Simpson,** Shemar
**Stubbs,** Segan
**Thompson**, Rushane
**Thompson**, Tareek
**Todd,** Mark
**Williams,** Rajiv

| | |
|---|---|
| v. Ascot | **w** |
| @ Spanish Town | **w** |
| v. STATHS | **w** |
| @ Jonathan Grant | **w** |
| v. Jamaica College | **w** |
| @ STGC | **w** |
| v. Excelsior (Final) | **l** |

## 2014

| | | |
|---|---|---|
| **Battick**, Joel | @Ardenne | w |
| **Bennett,** Elvoy | v. Ardenne | w |
| **Bryce,** Hodane | @Eltham | d |
| **Dalley,** Amir | @KC | w |
| **Graham**, Aje | @St.Jago | w |
| **Griffiths,** Denniel* | v. KC | w |
| **Henry,** Sadique | v. JC | w |
| **Morrison,** Suwayne | v. J.Grant | w |
| **Silvera,** Shane | v. Eltham | l |
| **Thompson,** Kyle | v. Vere | l |
| **Thompson**, Malik | v. Manchester | w |
| **Tucker,** Shawn | v. Excelsior | w |
| **Whyte**, Malcolm | | |
| **Williams,** Hakeem | | |

| | | |
|---|---|---|
| **Bennett,** Elvoy | @ Bridgeport | **w** |
| **Bryan,** Stefan | @ Eltham | **w** |
| **Dalley,** Amir | @ Innswood | **w** |
| **Gayle,** Delbert (Capt.) | @ Jonathan Grant | **w** |
| **Griffiths,** Denniel (V. Capt.) | @ Papine | **w** |
| **Lewis,** Stefano | @ St. Catherine | **w** |
| **Lindo,** Jason | @ St. George's | **w** |
| **Morrison,** Suwayne | v. Calabar | **w** |
| **Thompson,** Kyle | v. Campion | **w** |
| **Thompson,** Malik | v. Excelsior | **w** |
| **Tucker,** Shawn | v. Innswood | **d** |
| **White,** Malcolm | v. Norman Manley | **l** |
| **Williams,** Hakeem | v. Spanish Town | **w** |
| **Williams,** Leon | v. Jamaica College | **w** |
| *Forbes, Kenneth* | v. Eltham (Grace Shield) | **w** |
| | v. St. Jago (JIIC, K.O.) | **w** |
| | v. Manchester (All-Island) | **l** |

Thanks Markie

1977

Ludlow M. Moody
MD, LLD, FRCP ('10)

November 1, 1892
b. 32 George's Lane
Kingston, JM

Charles E. Moody
Christiana E. Ellis

Cricket '08-'10
4th Form Prize '07
5th Form Prize '08

Huxley Prize (Physiology) '16
Todd Prize (Clinical Med.)
Tanner Prize (Obstetrics)
Leathes Prize '15
Warneford Prize '16
Warneford Scholar '13

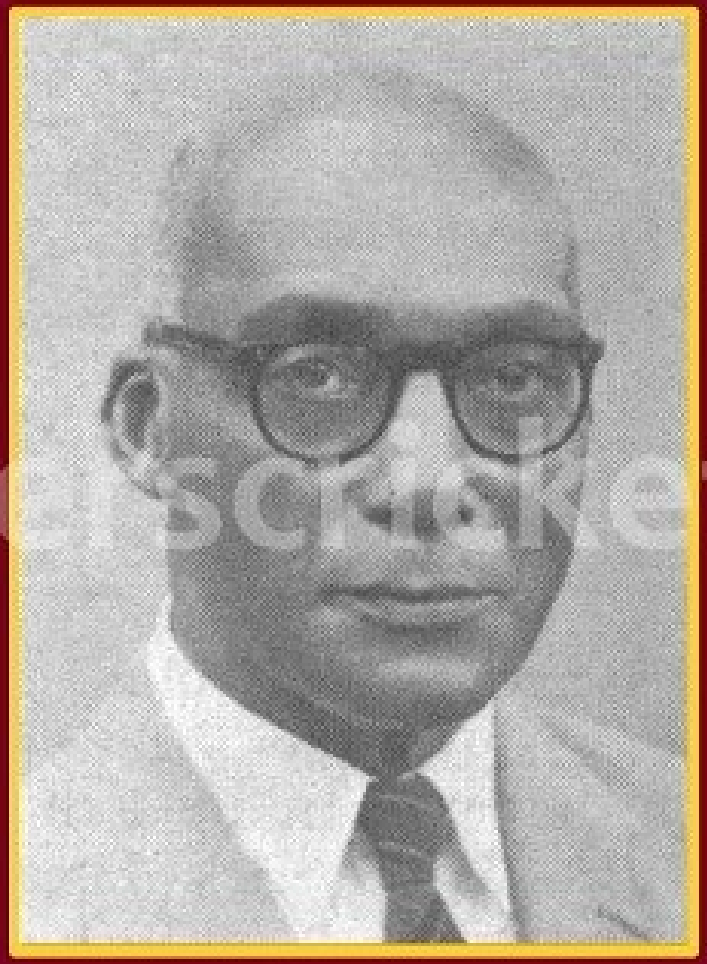

Brother: Harold ('99)

WOBA President
Wolmer's Trust Chairman

First Jamaican FRCP

Second-Year Scholar '15

First Class Certification:
Anatomy, Physiology &
Organic Chemistry

First Payment: £2, 6s

King's '20
(Entry Oct. 1, 1913)

wolmerscricket.com

Lt. Daniel P. Stephenson, B.A. ('08)

September 4, 1889
b. 15 Kingston Gardens
Kingston, JM

Daniel Stephenson
Jane-Ann Pike

Cricket & Football '05-'08

**Patterson House Prize**
*Latin & Classic '07*

**School Prize**
*Latin & Greek '08*

**Lord Roberts Book Prize**
'41 Years in India'
*Best All-round Student*

**William Crosse Prize** '08
B.A. (Juris) 2nd Class Hon.

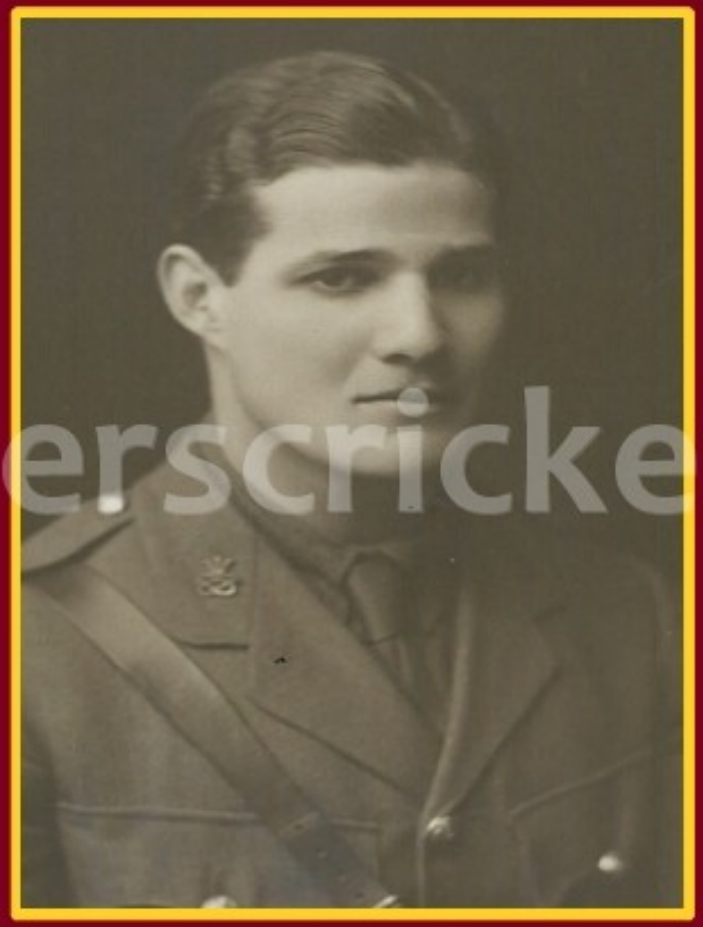

1911 Rhodes' Scholar: (Lincoln) '14

*Daniel's work in Latin while at Wolmer's, ranked him the #1 student in the entire British Empire. In Greek he was ranked #4!*

After Wolmer's he worked at the school as 'Assistant Master' for £60/year.

2nd. Lieutenant
1st King Edward's Horse
Cheshire Regiment

Wounded throwing bombs into a German trench near Ypres & died in a Boulougne hospital

+ May 24, 1915 (KIA)

wolmerscricket.com

Hugh K. Lloyd,
D.D.S. ('25)

June 2, 1907
b. Hatfield – Manchester JM

Jethro A. Lloyd
Frances R. Monteith

Cricket '24* & '25*
Football '24* & '25*

Jamaican Dental Assciation
(President)

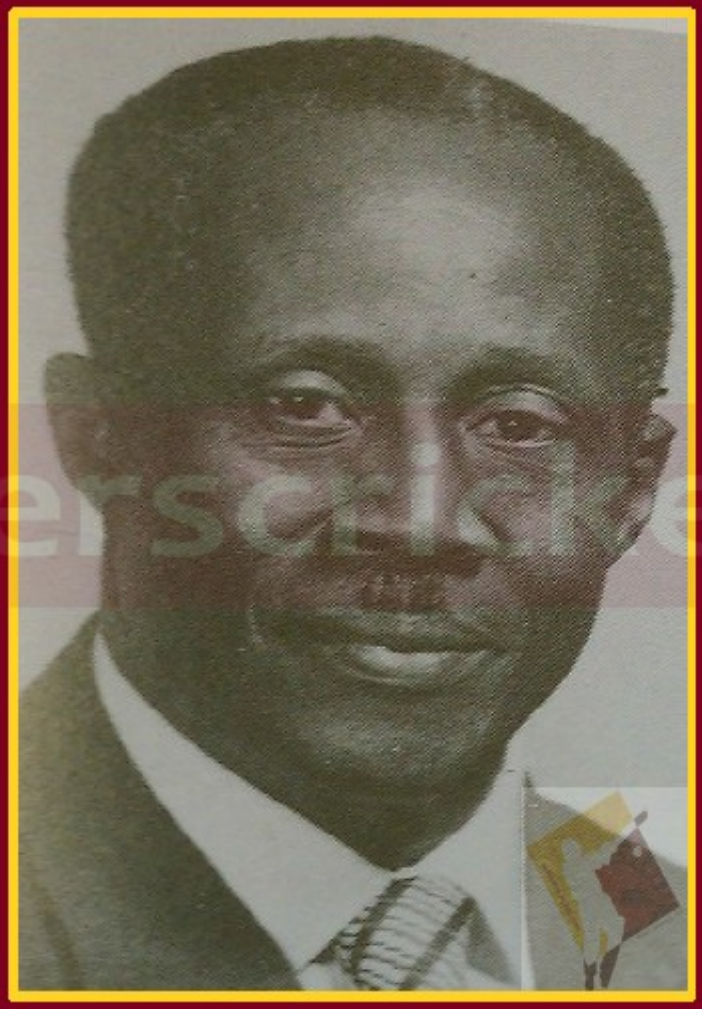

WOBA
(Management C'tee. '58)

WOBA Cricket Team '31

Brother: James '29

Chi Lambda Kappa '32
(President – Howard)

Post-Grad. Dentistry
'41 & '48

Howard '33
Illinois

wolmerscricket.com

## Donald A. Leahong ('31)

December 7, 1912
b. 84 Hanover St.,
Kingston JM

Thomas J. Leahong
Louisa Williams

Cricket '28-'31
Football '28, '29 & '30*

Tennis '25-'31
Tennis Captain '29-'31
Jamaican Champion '30-'39
CAC Games Champion (5x)

Admission (Solicitor) to
Jamaica's Supreme Court
August 12, 1936

Attorney

Viv Dayes Cup (Golf) '63

Tai-Tenn-Quee & Leahong
(Partner)

St. Andrew Club
Chinese Athletic Club

Wimbledon, French,
Canadian, Essex, Jamaica,
London & Melbourne.

*'Don is an all-rounder.
He was a fine batsman for
his school, Wolmer's & an
equally useful inside-
forward in football. He is
also fond of billiards & is
said to be casting a
'speculative' eye on golf'*

Donald Leahong Family Collection

# Wolmer's Cricket Commemorative

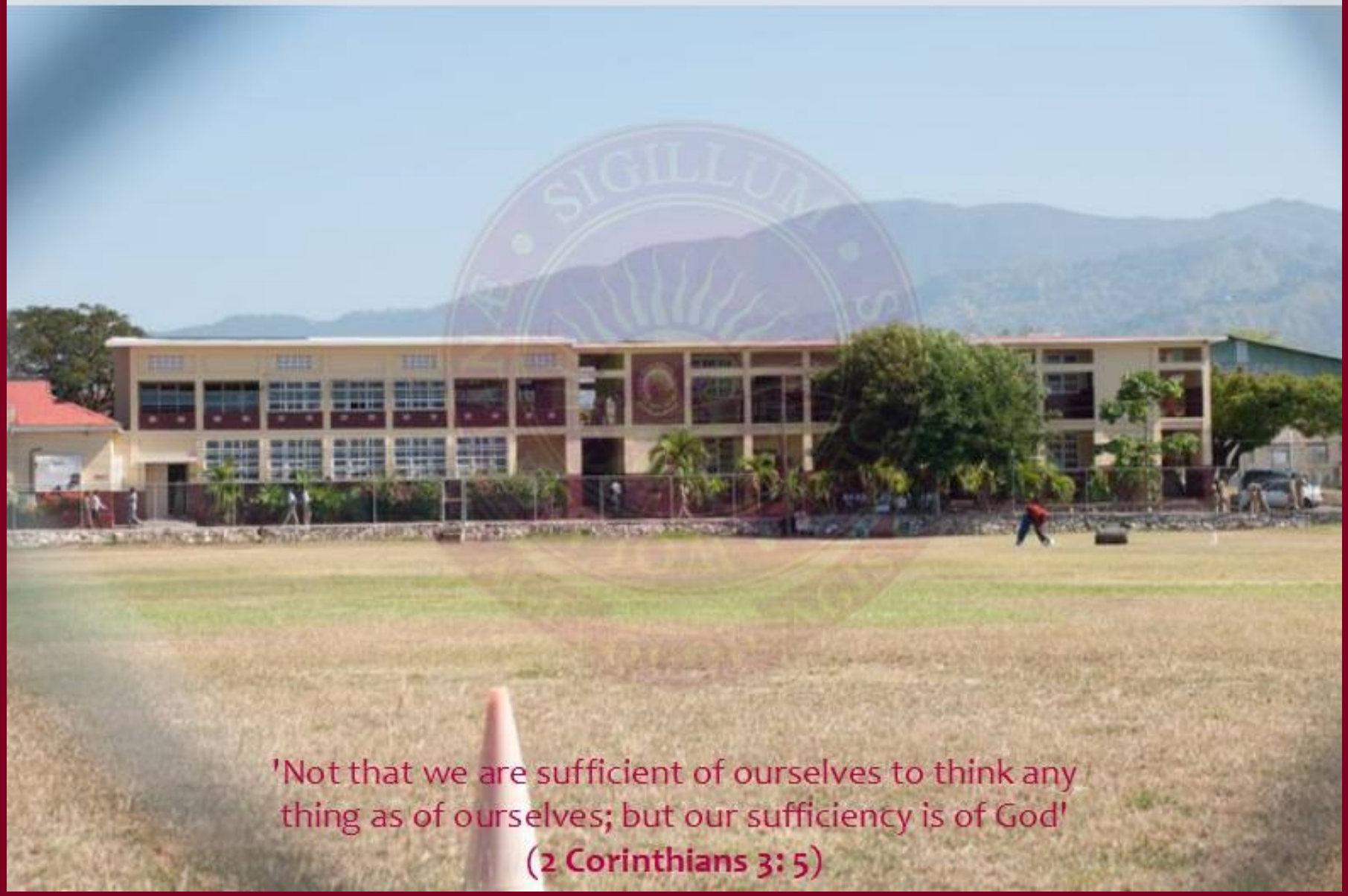


'Not that we are sufficient of ourselves to think any thing as of ourselves; but our sufficiency is of God'
(2 Corinthians 3: 5)